

First Day 15th December,2023
Time:2:30-3:45 pm

HANDS ON EXCERSISE IN QGIS

Topic

1. Georeferencing

2. Digitization

By

Varun Rawat

(MCA and M.Tech.Computer Application)

GIS Consultant

Global Solution Group Pvt. Ltd.

First Day 15th December,2023

Time:2:30-3:45 pm

HANDS ON EXCERSISE

1. Georeferencing of Map (Topographic Sheet)

2. Digitization

Meaning of Georeferencing ?

Georeferencing ?

**Where is the
location of the
Area Under
Reference
on
Earths Projection
(Coordinate System) ?**

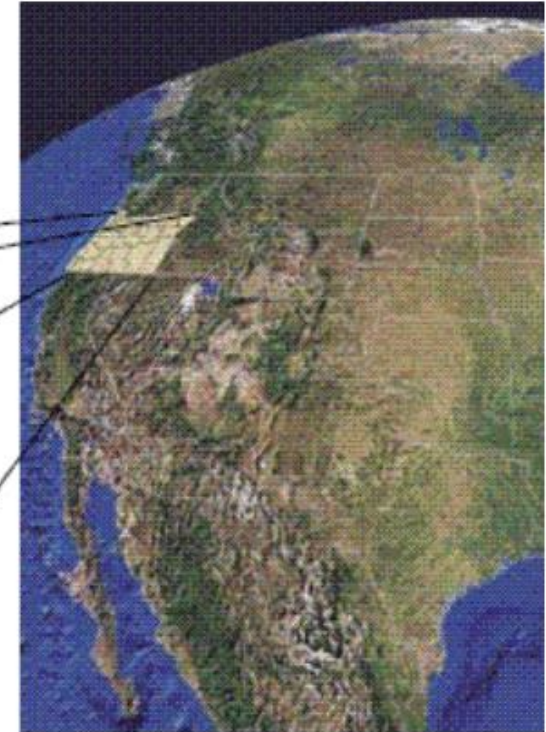

Select Toposheet to be Georeferenced

Select Module- 4 and Click on Georeference

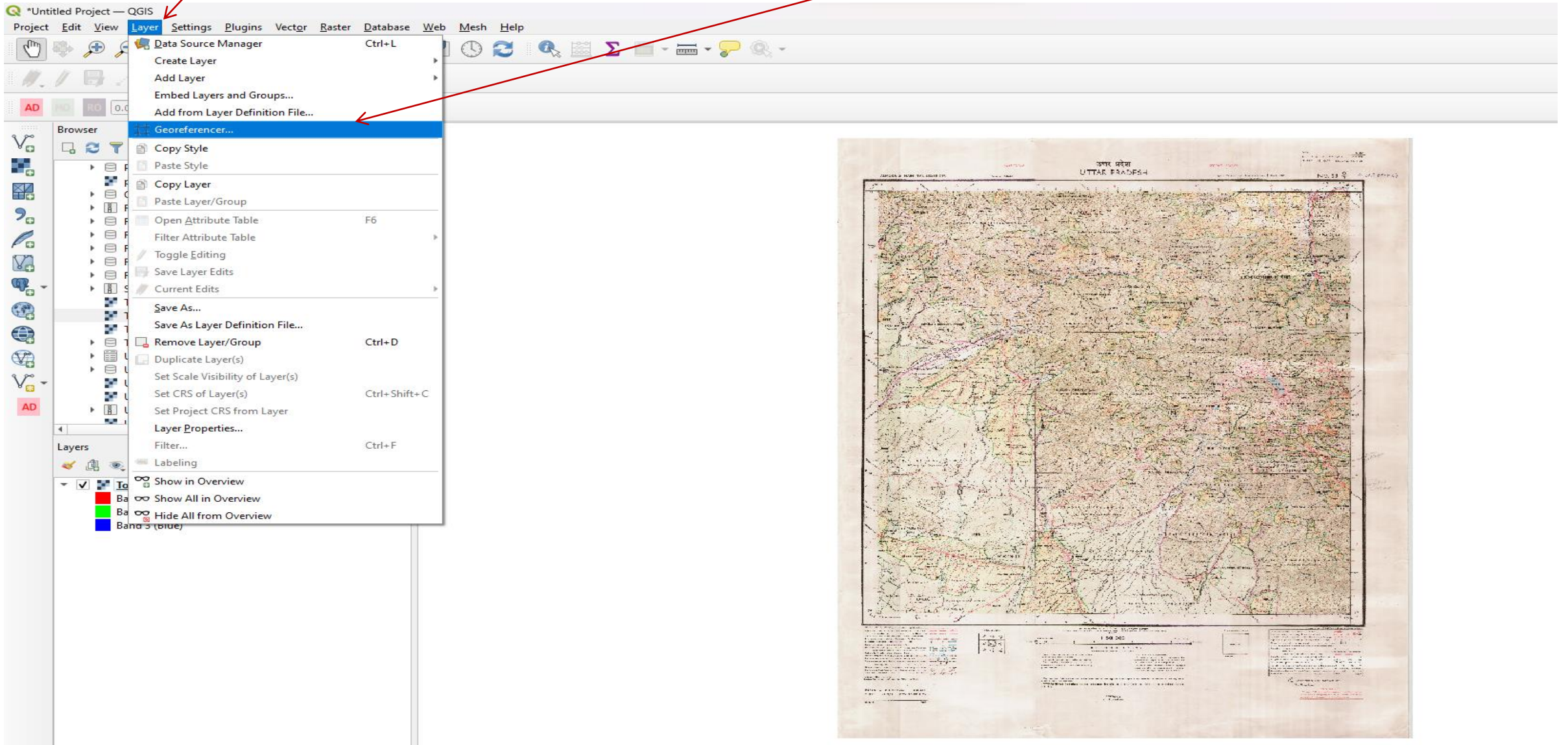

The historical map on the right is a detailed topographic map of a region in Uttar Pradesh, India. It features a grid, roads, rivers, and various geographical features. The map is titled 'UTTAR PRADESH' and includes a scale bar and other technical details at the bottom.

Select File Menu and Click on Open Raster

Georeferencer File Menu:

- File
- Edit
- View
- Settings
- Reset Georeferencer
- Open Raster... (Ctrl+O)**
- Open Vector...
- Start Georeferencing (Ctrl+G)
- Generate GDAL Script (Ctrl+C)
- Load GCP Points... (Ctrl+L)
- Save GCP Points as... (Ctrl+S)
- Close Georeferencer (Ctrl+Q)

Browser Panel:

- Pan Card.pdf
- pdf2doc.zip
- QGIS-3.22-DesktopUserGuide-en.pdf
- RE_Discussion.zip
- Relieving and experience.pdf
- Resume-VarunRawat (1).pdf
- Resume-VarunRawat (2).pdf
- Resume-VarunRawat.pdf
- Resume.pdf
- ShareDigitalExclusion.zip
- Toposheet (1).jpg
- Toposheet.jpg
- Toposheet.jpg.ovr
- TORGIS.pdf
- Untitled spreadsheet - Sheet1.csv
- Updated_Resume-VarunRawat.pdf
- UTTARAKHAND_ASPECT (1).bmp
- UTTARAKHAND_ASPECT.bmp
- Uttarakhand_Block_Boundary.zip
- UTTARAKHAND_SLOPE (1).bmp

Layers Panel:

- Toposheet
 - Band 1 (Red)
 - Band 2 (Green)
 - Band 3 (Blue)

GCP table:

Enabled	ID	Source X	Source Y	Dest. X	Dest. Y	dX (pixels)	dY (pixels)	Residual (pixels)
---------	----	----------	----------	---------	---------	-------------	-------------	-------------------

Open raster: Rotation: 0.0 °, Transform: Not set, 168,0, EPSG:

Select Add Point (First)to be Georeferenced

Browser

- Pan Card.pdf
- pdf2doc.zip
- QGIS-3.22-DesktopUserGuide-en.pdf
- RE_Discussion.zip
- Relieving and experience.pdf
- Resume-VarunRawat (1).pdf
- Resume-VarunRawat (2).pdf
- Resume-VarunRawat.pdf
- Resume.pdf
- ShareDigitalExclusion.zip
- Toposheet (1).jpg
- Toposheet.jpg
- Toposheet.jpg.ovr
- TORGIS.pdf
- Untitled spreadsheet - Sheet1.csv
- Updated_Resume-VarunRawat.pdf
- UTTARAKHAND_ASPECT (1).bmp
- UTTARAKHAND_ASPECT.bmp
- Uttarakhand_Block_Boundary.zip
- UTTARAKHAND_GLOBE (1).bmp

Layers

- Toposheet
 - Band 1 (Red)
 - Band 2 (Green)
 - Band 3 (Blue)

GCP table

Enabled	ID	Source X	Source Y	Dest. X	Dest. Y	dX (pixels)	dY (pixels)	Residual (pixels)
---------	----	----------	----------	---------	---------	-------------	-------------	-------------------

Add point

Rotation: 0.0 ° Transform: Not set 94,-267 None

Coordinate: -59°, 124° Scale: 943012224 Magnifier: 100% Rotation: 0.0 ° Render: EPSG:4326

Enter Coordinates of First Point: 79 15 00 & 29 30 00

- Instructions: Enter X and Y coordinates (DMS (dd mm ss.ss), DD (dd.dd) or projected coordinates (mmmm.mmm)) which correspond with the selected point on the image. Alternatively, click the button with icon of a pencil and then click a corresponding point on map canvas of QGIS to fill in coordinates of that point.
- X / East: 79 15 00
- Y / North: 29 30 00
- CRS: EPSG:4326 - WGS 84
- Automatically hide georeferencer window

The map canvas shows a topographic map with contour lines and labels such as 'Kharak Reserved Forest', 'Raturi Kharak', and 'Kando 5 km'. A red arrow points from the text above to the 'X / East' field in the dialog box.

At the bottom of the QGIS window, the status bar shows: Coordinate 69°, 167°, Scale 943012224, Magnifier 100%, Rotation 0.0°, Render, and EPSG:4326.

Select Second Point to be Georeferenced:

Georeferencer - Toposheet.jpg

File Edit View Settings

Enter Map Coordinates

Enter X and Y coordinates (DMS (*dd mm ss.ss*), DD (*dd.dd*) or projected coordinates (*mmmm.mm*)) which correspond with the selected point on the image. Alternatively, click the button with icon of a pencil and then click a corresponding point on map canvas of QGIS to fill in coordinates of that point.

X / East

Y / North

EPSG:4326 - WGS 84

Automatically hide georeferencer window

OK Cancel

Rotation 0.0° Transform: Linear Translation (79.2288, 2)

Coordinate 30.686°, 81.227° Scale 1:956330 Magnifier 100% Render EPSG:4326

Browser

- Map Service UK Varun
- QGIS 3.32.0
- Shape Files
 - 1 District wise .shp Files
 - UK State level Shape Files
 - Administrative
 - State_Boundary.shp
 - State_Boundary.zip
 - Uttarakhand_Block_Boundaries.shp
 - Uttarakhand_Block_Boundaries.zip
 - Uttarakhand_District_Boundaries.shp
 - Uttarakhand_District_Boundaries.zip
 - Uttarakhand_Tehsil_Boundaries.shp
 - Uttarakhand_Tehsil_Boundaries.zip
 - Aspect
 - Climatic Regions
 - Department of Revenue
 - Department of Urban Development
 - Disaster Management

Layers

- Uttarakhand_Major_Rivers
- State_Boundary
- Uttarakhand_District_Boundary
- Toposheet_georeferenced
 - Band 1 (Red)
 - Band 2 (Green)
 - Band 3 (Blue)
- OpenStreetMap

GCP table

Enabled	ID	Source X	Source Y	Dest. X	Dest. Y	dX (pixels)	dY (pixels)	Residual (pixels)
---------	----	----------	----------	---------	---------	-------------	-------------	-------------------

Enter Coordinates of Second Point: 79 30 00 & 29 15 00

The "Enter Map Coordinates" dialog box is open, showing the following fields:

- X / East: 79 30 00
- Y / North: 29 15 00
- EPSG: 4326 - WGS 84
- Automatically hide georeferencer window

The dialog box has buttons for "OK", "From Map Canvas", and "Cancel".

At the bottom of the QGIS interface, the status bar shows: Coordinate: 28.938°, 80.055° Scale: 1:956330 Magnifier: 100% Rotation: 0.0° Render: EPSG:4326

Enter Coordinates of Third Point: 79 30 00 & 29 15 00

The "Enter Map Coordinates" dialog box is open, showing the following fields:

- X / East: 79 30 00
- Y / North: 29 15 00
- EPSG: 4326 - WGS 84
- Automatically hide georeferencer window

The dialog box also includes "OK", "From Map Canvas", and "Cancel" buttons.

The map shows a grid with coordinates: 79° 30' 15" and 29°. The text "PRINTED AT THE IO(H.L.O.) PRINTING GROUP OF SURVEY OF INDIA." is visible at the bottom of the map.

The QGIS interface includes a Browser panel on the left showing a project structure with folders like "Map Service UK Varun", "QGIS 3.32.0", and "Shape Files". The Layers panel at the bottom left shows a list of layers, including "Uttarakhand Major Rivers", "State_Boundary", "Uttarakhand District_Boundary", "Toposheet_georeferenced", and "OpenStreetMap".

The status bar at the bottom of the QGIS window displays the following information: Coordinate 27.618°, 80.617°, Scale 1:976281, Magnifier 100%, Rotation 0.0°, Render, and EPSG:4326.

Select Fourth Point to be Georeferenced:

Enter Map Coordinates

Enter X and Y coordinates (DMS (*dd mm ss.ss*), DD (*dd.dd*) or projected coordinates (*mmmm.mm*)) which correspond with the selected point on the image. Alternatively, click the button with icon of a pencil and then click a corresponding point on map canvas of QGIS to fill in coordinates of that point.

X / East

Y / North

EPSG:4326 - WGS 84

Automatically hide georeferencer window

OK From Map Canvas Cancel

GCP table

Enabled	ID	Source X	Source Y	Dest. X	Dest. Y	dX (pixels)	dY (pixels)	Residual (pixels)

Rotation: 0.0 ° Transform: Linear Translation

Coordinate: 26.353°, 79.575° Scale: 1:995144 Magnifier: 100% Rotation: 0.0 ° Render EPSG:4326

Enter Coordinates of Fourth Point: 79 15 00 & 29 15 00

- Enter X and Y coordinates (DMS (*dd mm ss.ss*), DD (*dd.dd*) or projected coordinates (*mmmm.mm*)) which correspond with the selected point on the image. Alternatively, click the button with icon of a pencil and then click a corresponding point on map canvas of QGIS to fill in coordinates of that point.
- X / East: 79 15 00
- Y / North: 29 15 00
- EPSG:4326 - WGS 84
- Automatically hide georeferencer window

The dialog box also features "OK", "From Map Canvas", and "Cancel" buttons. The background map shows a toposheet with a grid and handwritten text including "KAMOLA R F", "29° 15' 79° 15' E. of", and "REG. No. 9301-101 D 8". The QGIS interface includes a Browser panel on the left showing a project structure with various shapefiles and a Layers panel at the bottom left showing the georeferenced toposheet and other layers like "Uttarakhand Major Rivers", "State_Boundary", "Uttarakhand District_Boundary", "Toposheet_georeferenced", "Band 1 (Red)", "Band 2 (Green)", "Band 3 (Blue)", and "OpenStreetMap". The status bar at the bottom shows the current coordinate as 26.36°, 79.651°, a scale of 1:995144, a magnifier of 100%, a rotation of 0.0°, and the EPSG:4326 projection.

Now all Coordinates of all 4 Points have been Registered

Enabled	ID	Source X	Source Y	Dest. X	Dest. Y	dX (pixels)	dY (pixels)	Residual (pixels)
<input checked="" type="checkbox"/>	0	323.229963	-544.126554	79.250000	29.500000	-3.008750	4.208915	5.173736
<input checked="" type="checkbox"/>	1	4138.0611	-552.576551	79.500000	29.500000	2.892041	-4.241082	5.133291
<input checked="" type="checkbox"/>	2	317.221551	-4901.1488	79.250000	29.250000	2.999661	7.246027	7.842377
<input checked="" type="checkbox"/>	3	4143.8361	-4915.6087	79.500000	29.250000	-2.882953	-7.213861	7.768604

At the bottom of the Georeferencer window, the status bar shows: Rotation: 0.0°, Transform: Linear Translation (79.229, 29.5314) Scale (6.54325e-05, 5.73387e-05) Rotation: 0 Mean error: 9.3534 381,-6012 None. The main QGIS interface shows a project titled "Untitled Project - QGIS" with a file browser on the left containing various documents and a layers panel on the right showing the "Toposheet" layer with three bands: Band 1 (Red), Band 2 (Green), and Band 3 (Blue).

Open Uttarakhand State Boundary with District Boundaries

- Browser Panel:** Shows a tree view of files. Under 'Shape Files' > 'UK State level Shape Files' > 'Administrative', the following files are listed:
 - State_Boundary.shp
 - State_Boundary.zip
 - Uttarakhand_Block_Boundary.shp
 - Uttarakhand_Block_Boundary.zip
 - Uttarakhand_District_Boundary.shp
 - Uttarakhand_District_Boundary.zip
 - Uttarakhand_Tehsil_Boundary.shp
 - Uttarakhand_Tehsil_Boundary.zip
- Layers Panel:** Shows the loaded layers:
 - Uttarakhand_Major_Rivers
 - State_Boundary
 - Uttarakhand_District_Boundary
 - Toposheet_georeferenced
 - Band 1 (Red)
 - Band 2 (Green)
 - Band 3 (Blue)
 - OpenStreetMap
- Map Canvas:** Displays the map of Uttarakhand with a network of brown lines representing major rivers. The state boundary is shown as a thick black line, and district boundaries are shown as thin black lines. A georeferenced topographic map is overlaid in the southern part of the state.
- Status Bar:** Shows the current coordinate as 29.088°, 79.452°, a scale of 1:956764, a magnifier of 100%, a rotation of 0.0°, and the EPSG:4326 projection.

Open OSM Map

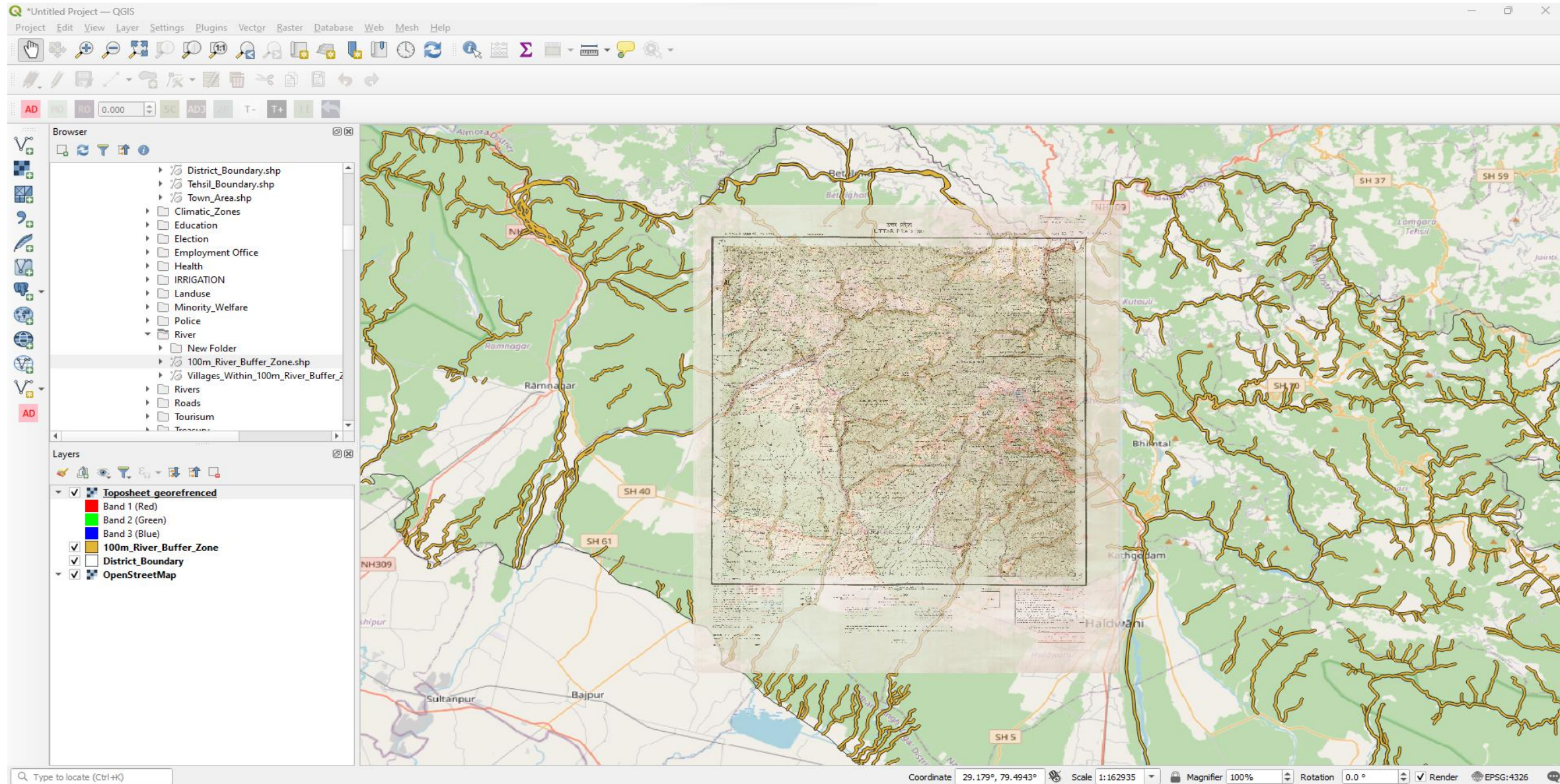

First Day 15th December,2023

Time:2:30-3:45 pm

HANDS ON EXCERSISE

1. Georeferencing of Image -Similarly Satellite Image can be Georeferenced by getting coordinate of 4 points through GPS or Toposheet/Google Map.

2. Digitization

First Day 15th December,2023

Time:4.00 -5.00 pm

HANDS ON EXCERSISE

1. Georeferencing

2. Digitization

Meaning of Digitization

- **Digitization is the conversion of analog maps into digital maps.**

TYPES OF GIS DATA LAYERS:

- 1. Point Data Layer (Features) –Hadpump,Tree,Building. Village etc.**
- 2. Line Data Layers (Features) –Road, Canal, River, Railway Line etc..**
- 3. Polygon Data Layer (Feature) –Village Boundary, Forest Area, Block ,Tehsil,District etc.**

1. Digitization of Point Data Layer (Feature)

Example

Village Location

Open Map (Toposheet) to Create shape File

Click Here to Create New Shape File

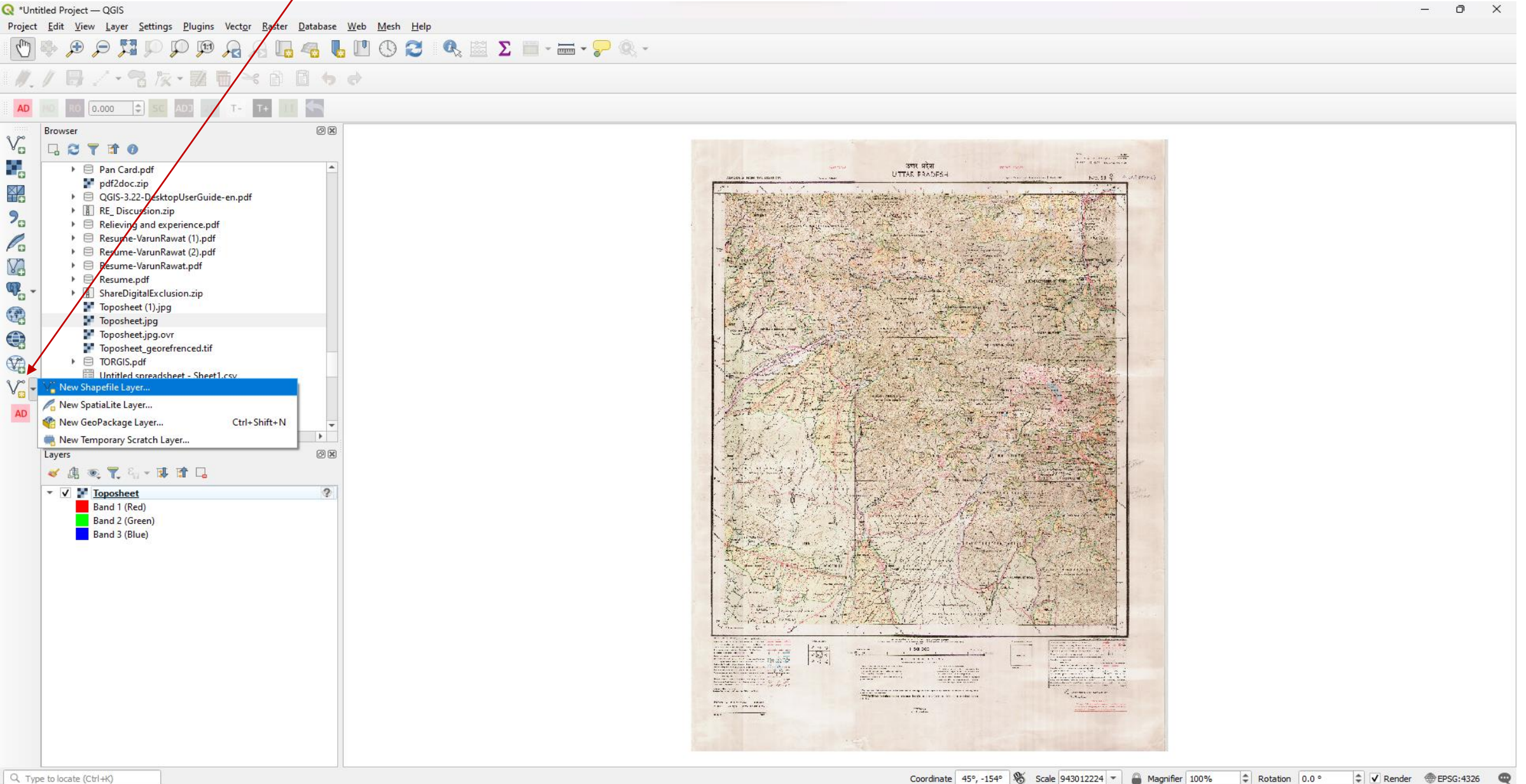

Select Point type Geometry

- File name: C:\Users\91827\Desktop\Shapefile\Point type shapefile.shp
- File encoding: UTF-8
- Geometry type: Point
- Additional dimensions: None, Z (+M values), M values
- CRS: EPSG:4326 - WGS 84
- New Field: Name (empty), Type: abc Text (string), Length: 80, Precision (empty), Add to Fields List button
- Fields List table:

Name	Type	Length	Precision
id	Integer	10	

Buttons at the bottom of the dialog: OK, Cancel, Help.

Click Toggle editing and than Add Point feature

Browser

- newResume-VarunRawat.pdf
- Pan Card.pdf
- pdf2doc.zip
- QGIS-3.22-DesktopUserGuide-en.pdf
- RE_Discussion.zip
- Relieving and experience.pdf
- Resume-VarunRawat (1).pdf
- Resume-VarunRawat (2).pdf
- Resume-VarunRawat.pdf
- Resume.pdf
- ShareDigitalExclusion.zip
- Toposheet (1).jpg
- Toposheet.jpg
- Toposheet.jpg.ovr
- Toposheet_georeferenced.tif
- TORGIS.pdf
- Untitled spreadsheet - Sheet1.csv
- Updated_Resume-VarunRawat.pdf
- UTTARAKHAND_ASPECT (1).bmp
- UTTARAKHAND_ASPECT.kml

Layers

- Point type shapefile
- Toposheet
 - Band 1 (Red)
 - Band 2 (Green)
 - Band 3 (Blue)

Coordinate 79°, -146° Scale 943012224 Magnifier 100% Rotation 0.0° Render EPSG:4326

Select point geometry type

- File name:** C:\Users\91827\Desktop\Shapefile\pointdata.shp
- File encoding:** UTF-8
- Geometry type:** Point (selected)
- Additional dimensions:** (empty)
- New Field:**
 - Name: (empty)
 - Type: abc Text (string)
 - Length: 80
 - Precision: (empty)
 - Buttons: Add to Fields List, Remove Field
- Fields List:**

Name	Type	Length	Precision
id	Integer	10	

At the bottom of the dialog box are buttons for 'OK', 'Cancel', and 'Help'. A red arrow points from the title 'Select point geometry type' to the 'Point' option in the 'Geometry type' dropdown.

Mark the point (Village) in the map & Write Name of the Village in the Box

Location of Four Villages digitised by creating Four Points

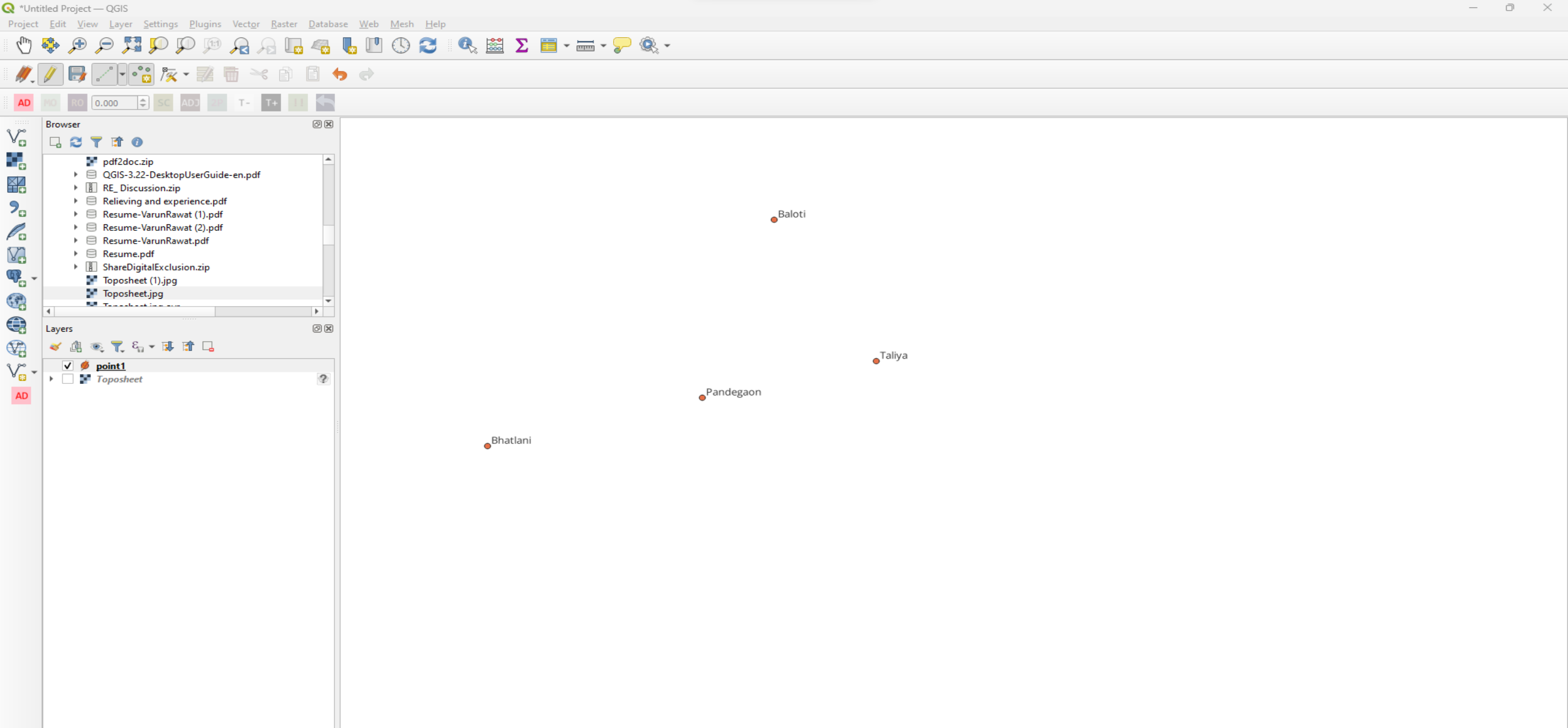

2. Digitization of Line Data Layer (Feature)

EXAMPLE

River

Open Map (Toposheet)

Click Here to Create New Shape File

Select Line type Geometry

- File name:** Line Type Shapefile.shp
- File encoding:** UTF-8
- Geometry type:** LineString (selected)
- Additional dimensions:** None (selected), Z (+ M values), M values
- Additional dimensions:** EPSG:4326 - WGS 84
- New Field:**
 - Name: [empty]
 - Type: abc Text (string)
 - Length: 80
 - Precision: [empty]
 - Buttons: Add to Fields List, Remove Field
- Fields List:**

Name	Type	Length	Precision
id	Integer	10	

At the bottom of the dialog box are buttons for OK, Cancel, and Help.

Click Toggle editing and than Add Line feature

Mark the line Layer (River) in the map & Write the Name of River in the Box

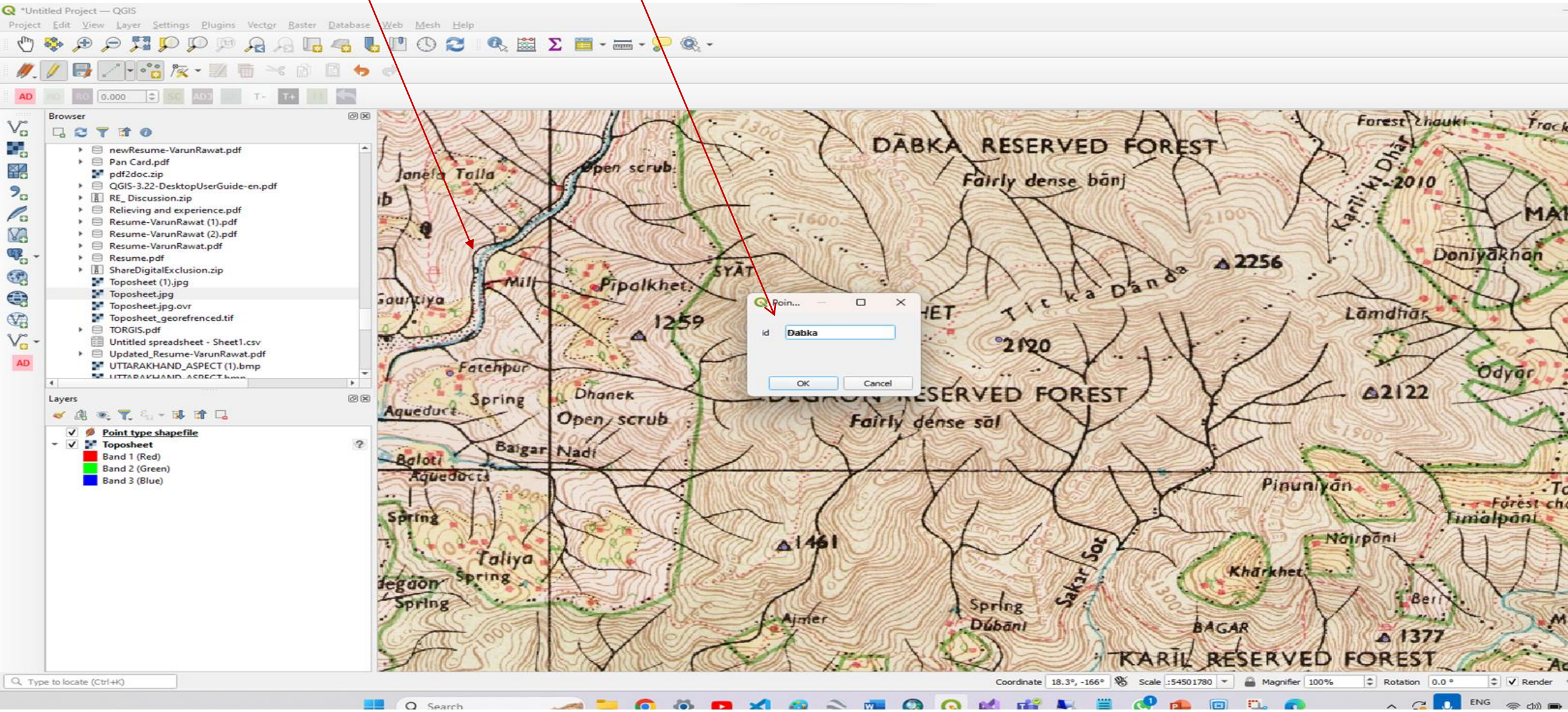

Two Line Features (Rivers) are digitized

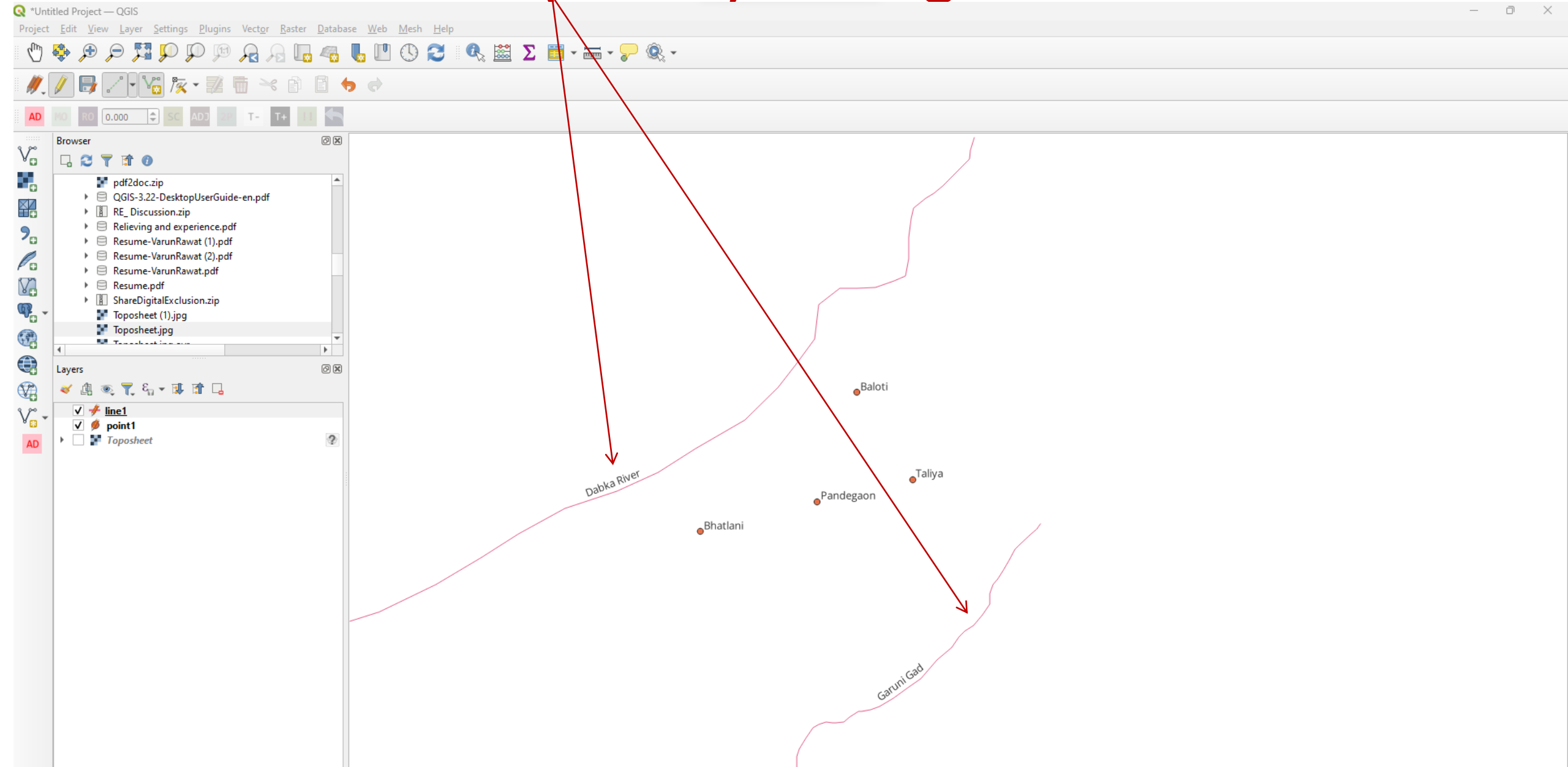

3. Digitization of Polygon Layer (Feature)

Example

Agricultural Land Area

Open Map (Toposheet)

- Browser Panel:** Located on the left, it shows a file tree. A red arrow points from the title 'Open Map (Toposheet)' to the file 'Toposheet (1).jpg' in this panel.
- Layers Panel:** Located below the Browser panel, it shows the loaded layer 'Toposheet' with three color-coded bands: Band 1 (Red), Band 2 (Green), and Band 3 (Blue).
- Main Canvas:** Displays a detailed topographic map of a region in Uttarakhand, India. The map title is 'उत्तर प्रदेश UTTAR PRADESH'. The map shows terrain contours, roads, and other geographical features.
- Status Bar:** At the bottom, it shows the coordinate system as EPSG:4326, with coordinates -20°, -169°. Other information includes Scale 943012224, Magnifier 100%, and Rotation 0.0°.

Click Here to Create New Shape File

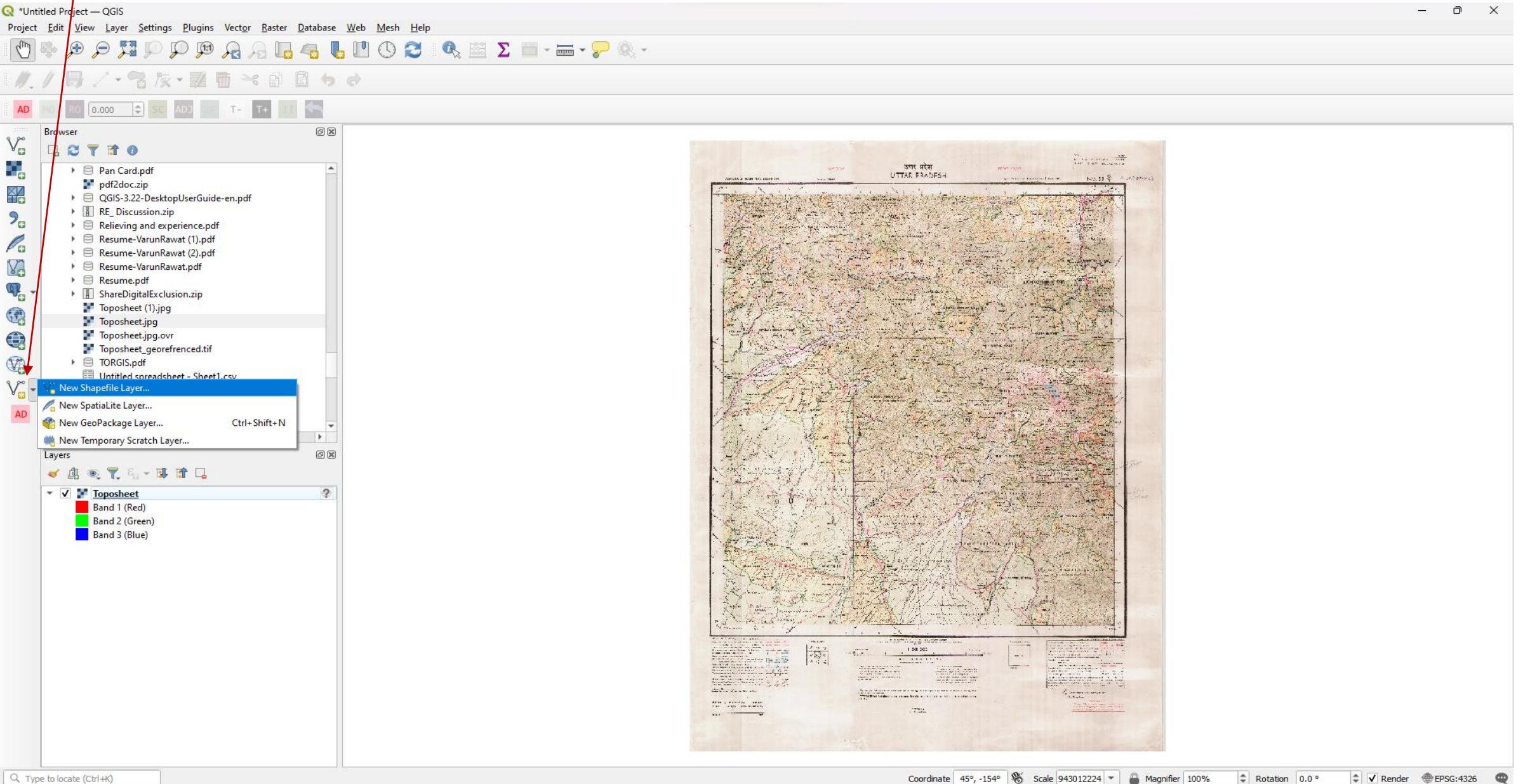

Select Polygon type Geometry

- File name: Polygon type shapefile.shp
- File encoding: UTF-8
- Geometry type: Polygon
- Additional dimensions: None, Z (+M values), M values
- CRS: EPSG:4326 - WGS 84

The 'New Field' section contains:

- Name: (empty)
- Type: abc Text (string)
- Length: 80
- Precision: (empty)
- Buttons: Add to Fields List, Remove Field

The 'Fields List' table is as follows:

Name	Type	Length	Precision
id	Integer	10	

At the bottom of the dialog are buttons for OK, Cancel, and Help.

The background shows the QGIS interface with the 'Layers' panel on the left containing 'Line Type shapefile', 'Point type shapefile', and 'Toposheet'. The status bar at the bottom indicates the coordinate system is EPSG:4326.

Click Toggle editing and than Add Polygon feature

Browser

- newResume-VarunRawat.pdf
- Pan Card.pdf
- pdf2doc.zip
- QGIS-3.22-DesktopUserGuide-en.pdf
- RE_Discussion.zip
- Relieving and experience.pdf
- Resume-VarunRawat (1).pdf
- Resume-VarunRawat (2).pdf
- Resume-VarunRawat.pdf
- Resume.pdf
- ShareDigitalExclusion.zip
- Toposheet (1).jpg
- Toposheet.jpg
- Toposheet.jpg.ovr
- Toposheet_georeferenced.tif
- TORGIS.pdf
- Untitled spreadsheet - Sheet1.csv
- Updated_Resume-VarunRawat.pdf
- UTTARAKHAND_ASPECT (1).bmp
- UTTARAKHAND_ASPECT.kml

Layers

- Point type shapefile
- Toposheet
 - Band 1 (Red)
 - Band 2 (Green)
 - Band 3 (Blue)

Coordinate 79°, -146° Scale 943012224 Magnifier 100% Rotation 0.0° Render EPSG:4326

Mark the Polygon in the map

QGIS *Untitled Project — QGIS

Project Edit View Layer Settings Plugins Vector Raster Database Web Mesh Help

Browser

- ShareDigitalExclusion.zip
- Toposheet (1).jpg
- Toposheet.jpg
- Toposheet.jpg.ovr
- Toposheet_georeferenced.tif
- TORGIS.pdf
- Untitled spreadsheet - Sheet1.csv
- Updated_Resume-VarunRawat.pdf
- UTTARAKHAND_ASPECT (1).bmp
- UTTARAKHAND_ASPECT.bmp
- Uttarakhand_Block_Boundary.zip
- UTTARAKHAND_SLOPE (1).bmp
- UTTARAKHAND_SLOPE.bmp

Layers

- Polygon
- Toposheet
 - Band 1 (Red)
 - Band 2 (Green)
 - Band 3 (Blue)

Coordinate: 66.1°, -148.2° Scale: 1:80496096 Magnifier: 100% Rotation: 0.0° Render EPSG:4326

Polygon Layers (Agricultural Land Area) created

- Browser Panel:** Lists various files including PDFs, ZIPs, and image files like 'Toposheet (1).jpg' and 'Toposheet.jpg'.
- Layers Panel:** Shows a list of layers: 'polygon1' (checked), 'line1' (checked), 'point1' (checked), and 'Toposheet' (unchecked).
- Map Canvas:** Displays a map with a pink line network representing the 'Dabka River' and 'Garuni Gad'. Several points are marked: Bhatlani, Pandegaon, Taliya, Baloti, Pipalkhet, and Dhank. Two green polygons are overlaid on the map, with red arrows pointing to them from the title text above. The polygons are labeled 'Pipalkhet' and 'Dhank'.
- Bottom Panel:** Shows coordinate information (38.4°, 59.4°), scale (1:4486349), magnifier (100%), rotation (0.0°), and render status (EPSG:4326).

Thus, Point (Village), Line(River) and Polygon (Agriculture Land Area) were created through digitization

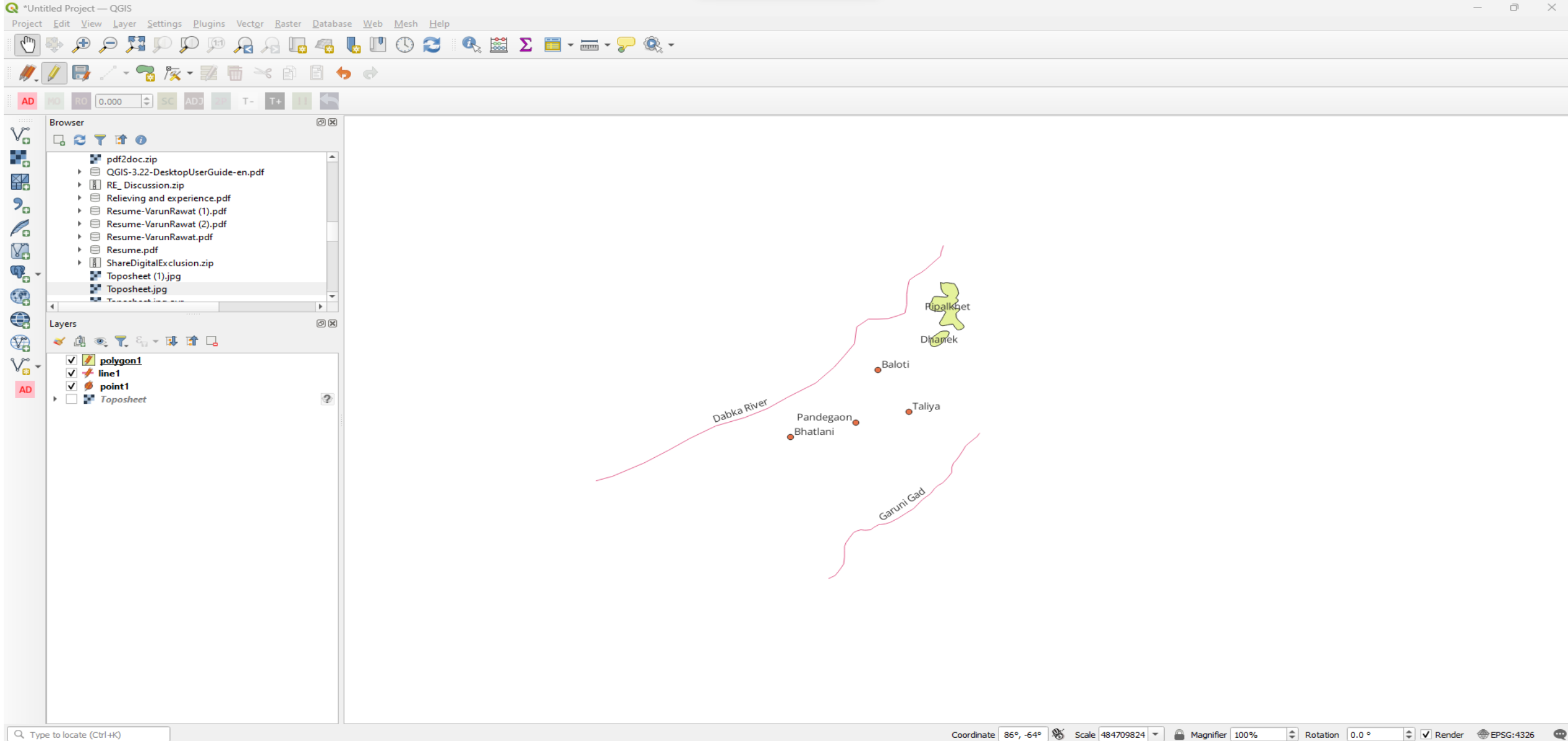

THANK YOU